

North Herts District Council







Title: Hitchin Town Hall, Brand Street, Hitchin, Herts, SG5 1HY

Scale: 1:500

Date: 19th April 2013

Level: Basement Floor Plan

Drawing: 1 of 4

-  NHDC Exclusive Area
-  Shared Area
-  Hitchin Town Hall Limited Exclusive Area
-  NHDC

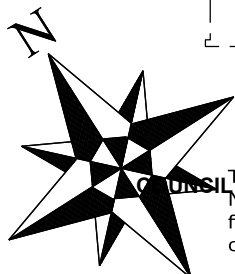
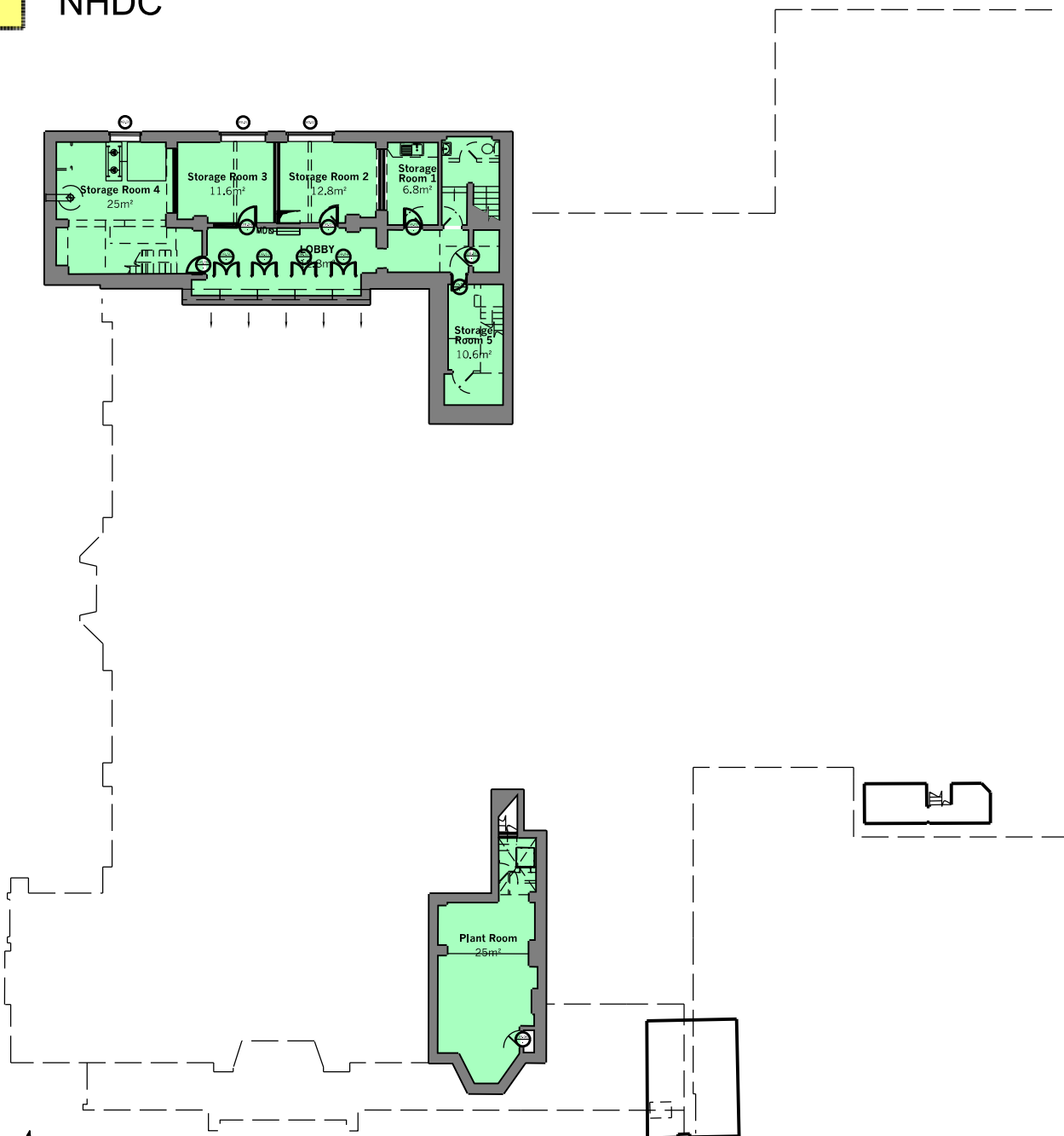

These plans are for illustrative purposes only based on the NHDC feasibility study. The final lease plans will be prepared following completion of the development and will take account of the finished design of the building.

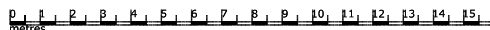

North Herts District Council



Title: Hitchin Town Hall, Brand Street, Hitchin, Herts, SG5 1HY

Scale: 1:500

Date: 19th April 2013

Level: Ground Floor Plan

Drawing: 2 of 4

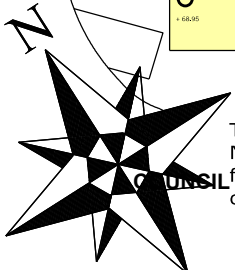
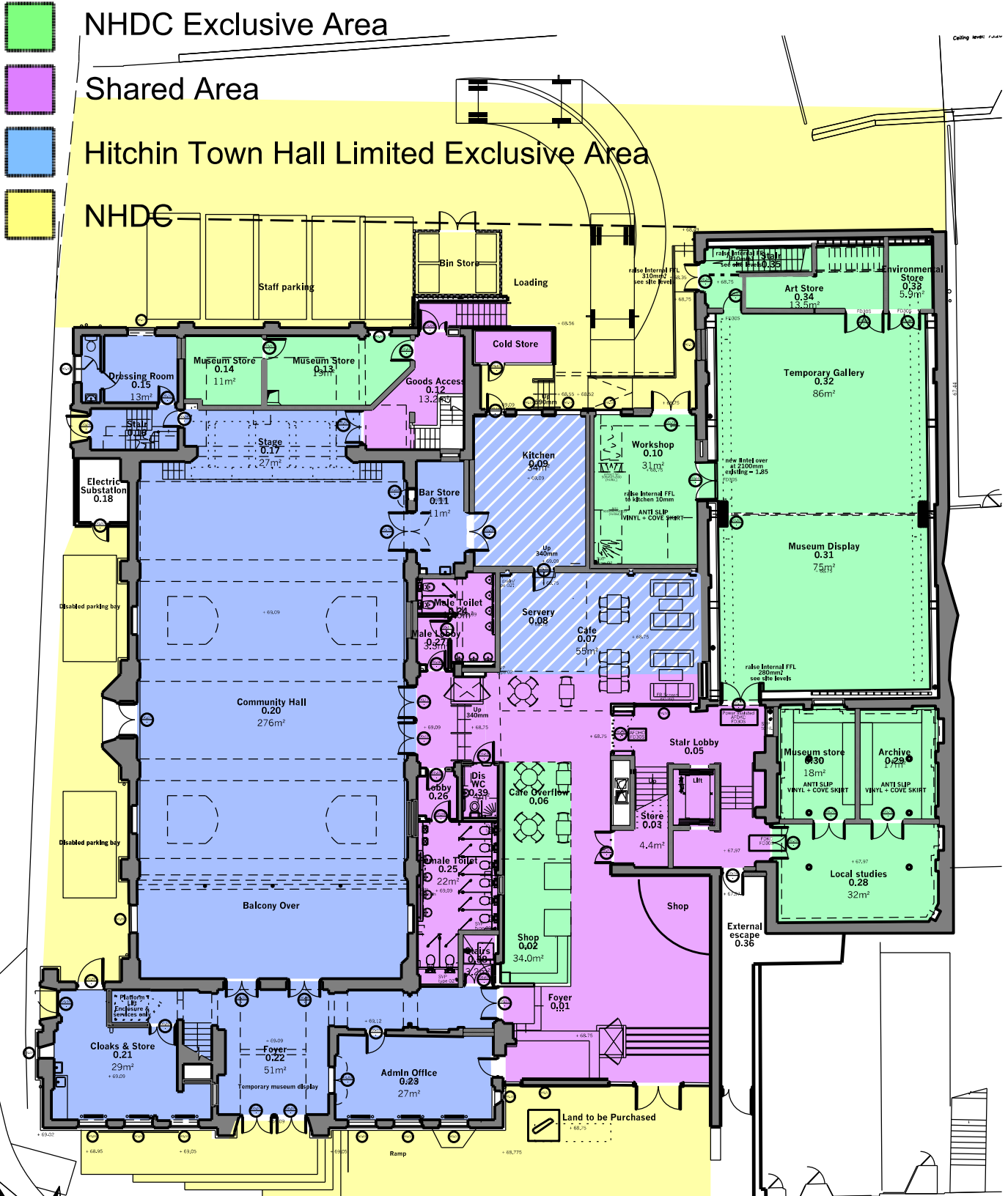

These plans are for illustrative purposes only based on the NHDC feasibility study. The final lease plans will be prepared following completion of the development and will take account of the finished design of the building.

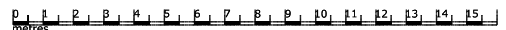

North Herts District Council



Title: Hitchin Town Hall, Brand Street, Hitchin, Herts, SG5 1HY

Scale: 1:500

Date: 19th April 2013

Level: First Floor Plan

Drawing: 3 of 4

- NHDC Exclusive Area
- Shared Area
- Hitchin Town Hall Limited Exclusive Area
- NHDC

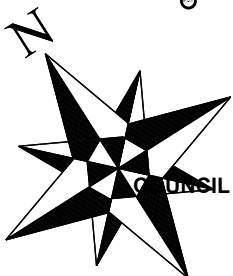
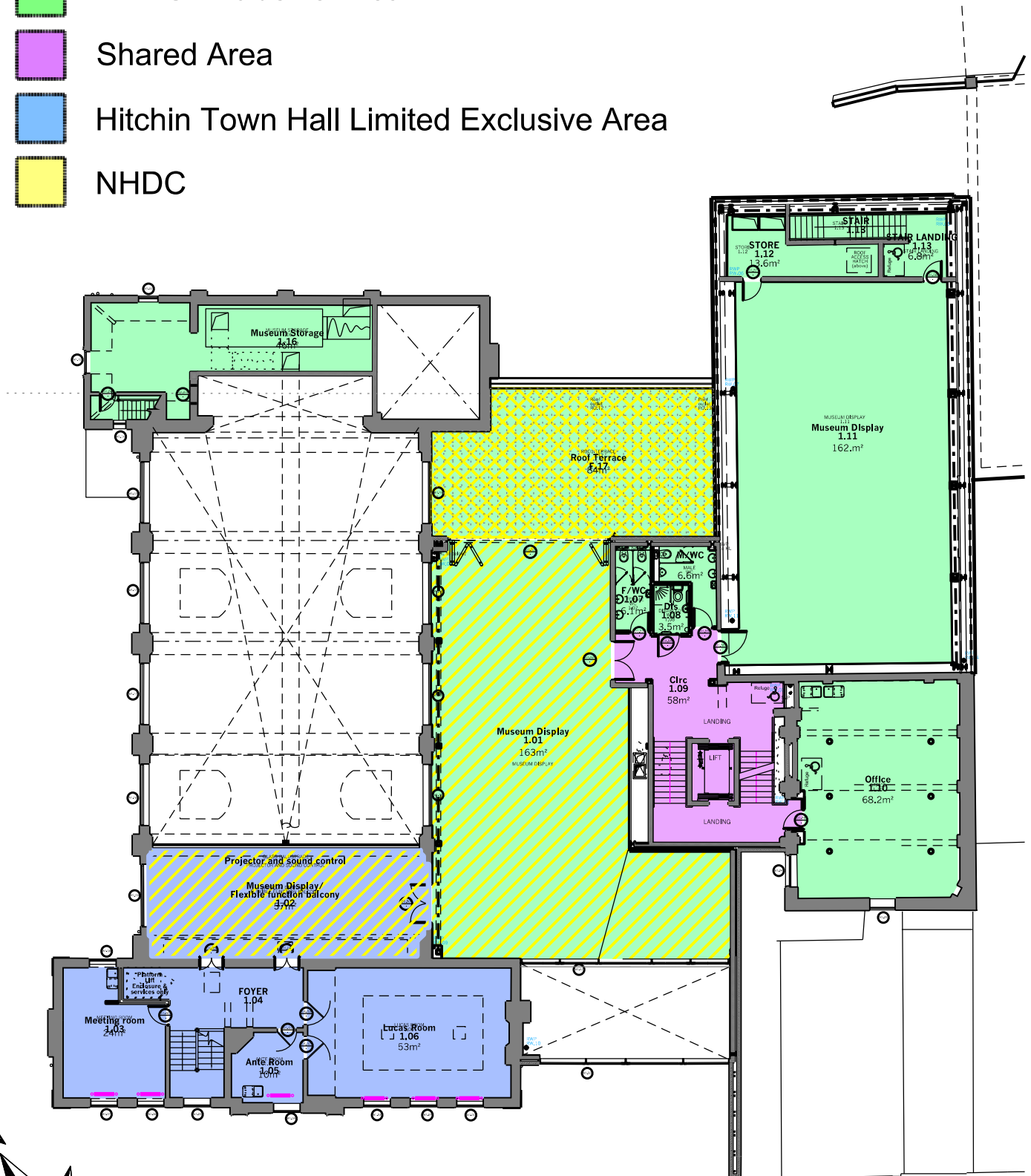

These plans are for illustrative purposes only based on the NHDC feasibility study. The final lease plans will be prepared following completion of the development and will take account of the finished design of the building.

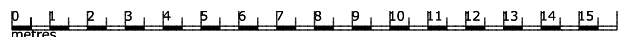

North Herts District Council







Title: Hitchin Town Hall, Brand Street, Hitchin, Herts, SG5 1HY

Scale: 1:500

Date: 19th April 2013

Level: Second Floor Plan

Drawing: 4 of 4

-  NHDC Exclusive Area
-  Shared Area
-  Hitchin Town Hall Limited Exclusive Area
-  NHDC

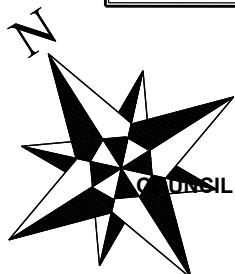
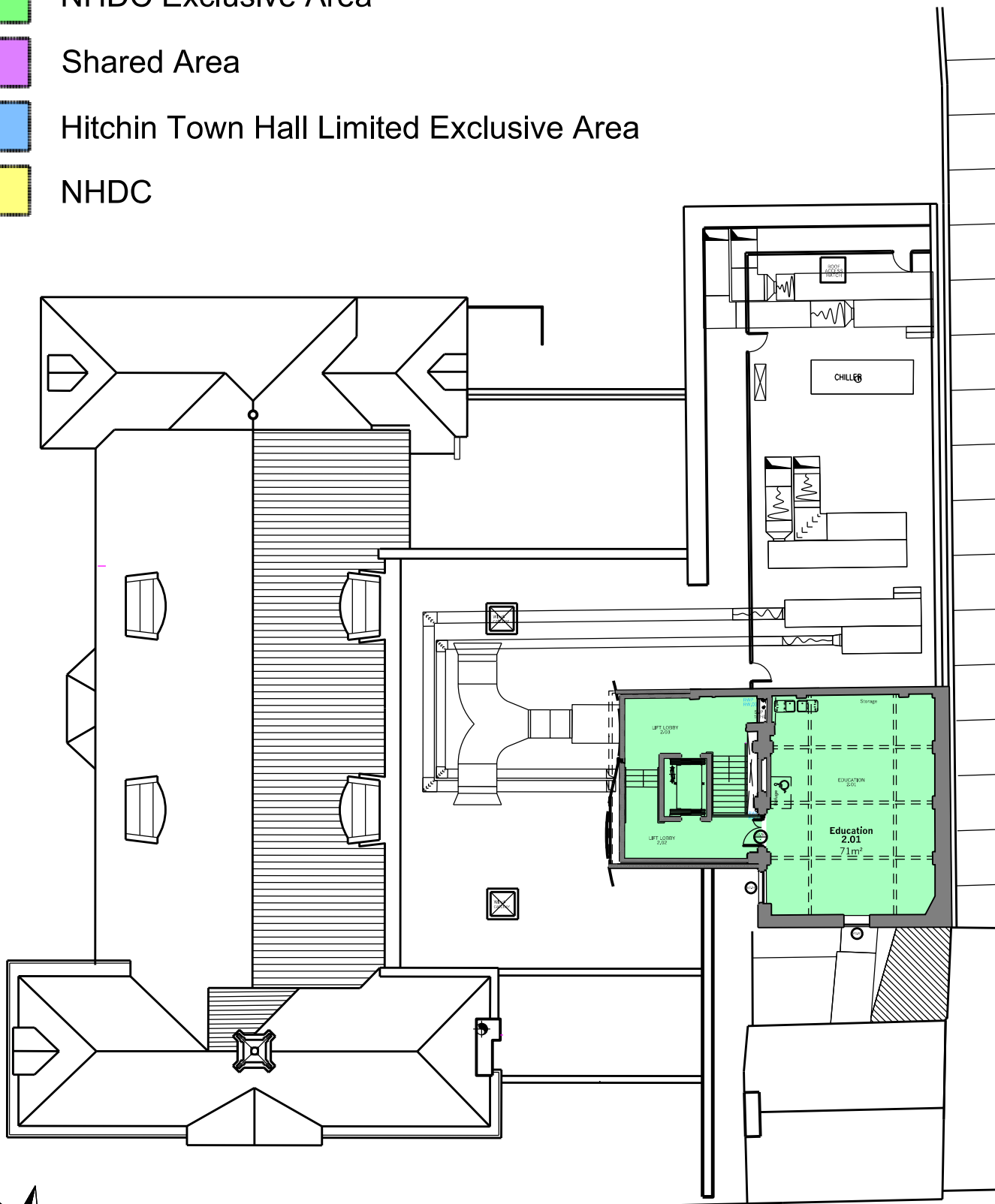

These plans are for illustrative purposes only based on the NHDC feasibility study. The final lease plans will be prepared following completion of the development and will take account of the finished design of the building.

